

# How to Use **Google Maps and Earth** on Your PC/Laptop/Netbook

Version 1.3

[www.AptoLink.com](http://www.AptoLink.com)

# Content

- About [Google Maps](#) and [Google Latitude](#) Slide 3
- [Google Maps](#) and [Google Latitude](#) Features Slide 4
- About [Google Earth](#) and its Features Slide 8
- Using [Google Earth](#)
  - GPS Drawing/Plotting Application when used with [AptoGraph™](#) Slide 12

# About Google Maps and Google Latitude

**Google Maps** is available for your mobile phone and PC, never carry a paper map again. Google Maps on your phone makes it easy to:

- Determine your current location with or without GPS
- Get driving and transit directions
- Get phone numbers and addresses for local businesses

**What is Google Latitude?** A location finding and displaying software for your mobile device and PC that allows you to view your friends' location and share your location with others...your choice.

- See where your friends are and what they are up to
- Quickly contact them with SMS, IM, or a phone call
- Control your location and who gets to see it

## **Note:**

- Certain features, including My Location (beta) and Google Latitude, may not be supported on some devices.
- Google Maps for mobile doesn't work with BREW-enabled devices, including certain Verizon phones.
- Some mobile services providers may restrict data usage by applications. We recommend contacting your mobile provider to confirm the details of your data plan.

# Google Maps and Google Latitude Features

# About Google Maps and Google Latitude

## Overview: Desktop Maps

- A. Google Maps for your PC (Desktop/Laptop/Netbook) provides draggable maps, driving directions, local business listings and satellite imagery.
- B. Google Maps is already available on your PC's (Desktop/Laptop/Netbook) browser, go to: <http://maps.google.com/>

# Google Maps – Your PC’s Desktop View

# About Google Maps and Google Latitude

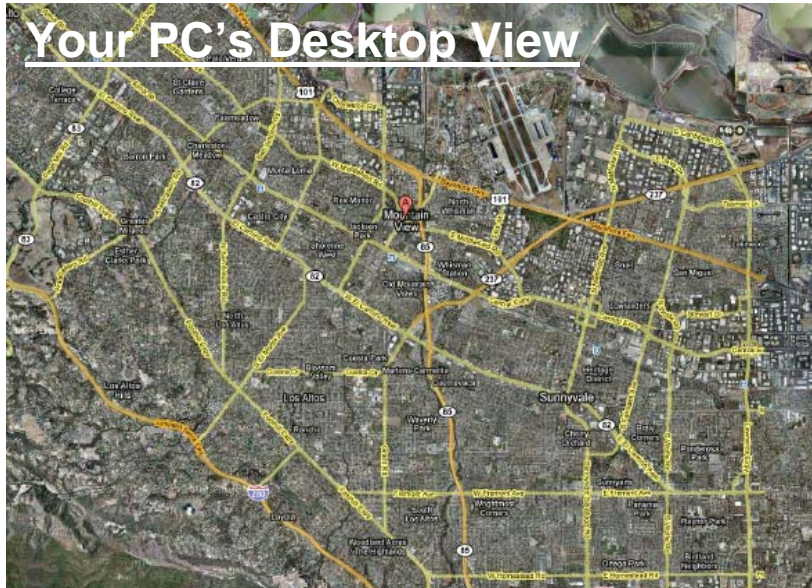

← • Picture of Google Maps using **Satellite View**

• Same picture using **Satellite View** with **Traffic feature** enabled

- Green – flowing traffic
- Yellow – slowing traffic
- Red and Black – very slow/stopped traffic

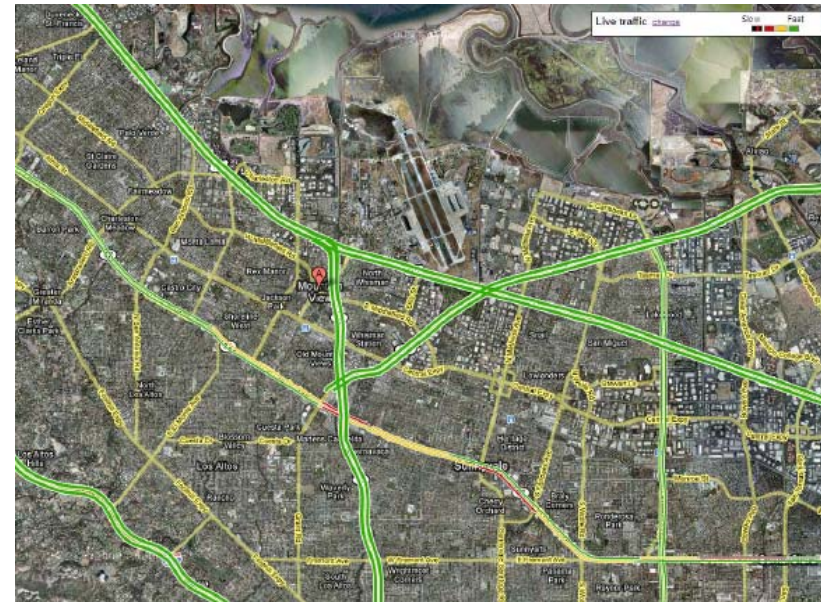

← • Same picture using **Satellite View** with **Picture feature** enabled. The pictures are of POI, restaurants, etc.

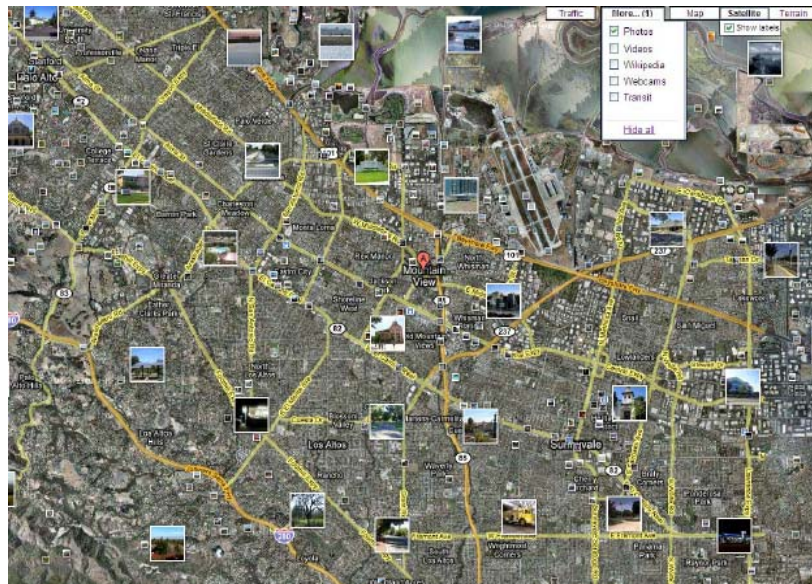

# About **Google Earth** and its Features

# About Google Earth

- Google Earth View is a dynamic view of just about any location on earth. The software features allow the user to zoom in on an address or scroll around the world and discover other parts of earth they may have not previously seen...it's an **education!**
- To use Google Earth, the software must be installed on your PC
  - To download, open your browser and go to <http://earth.google.com/>
- Click on [Download Google Earth 5.0](#) to install

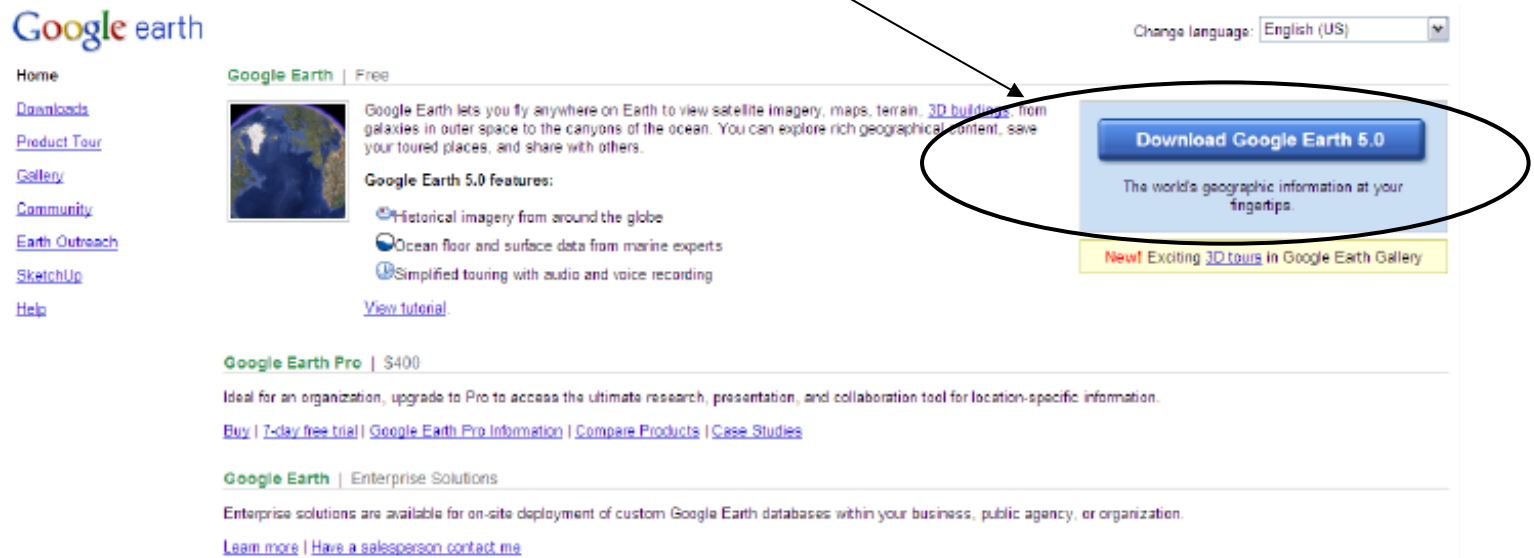

# Locating Google Earth on Your Browser

- Google Earth can be opened by clicking on this icon

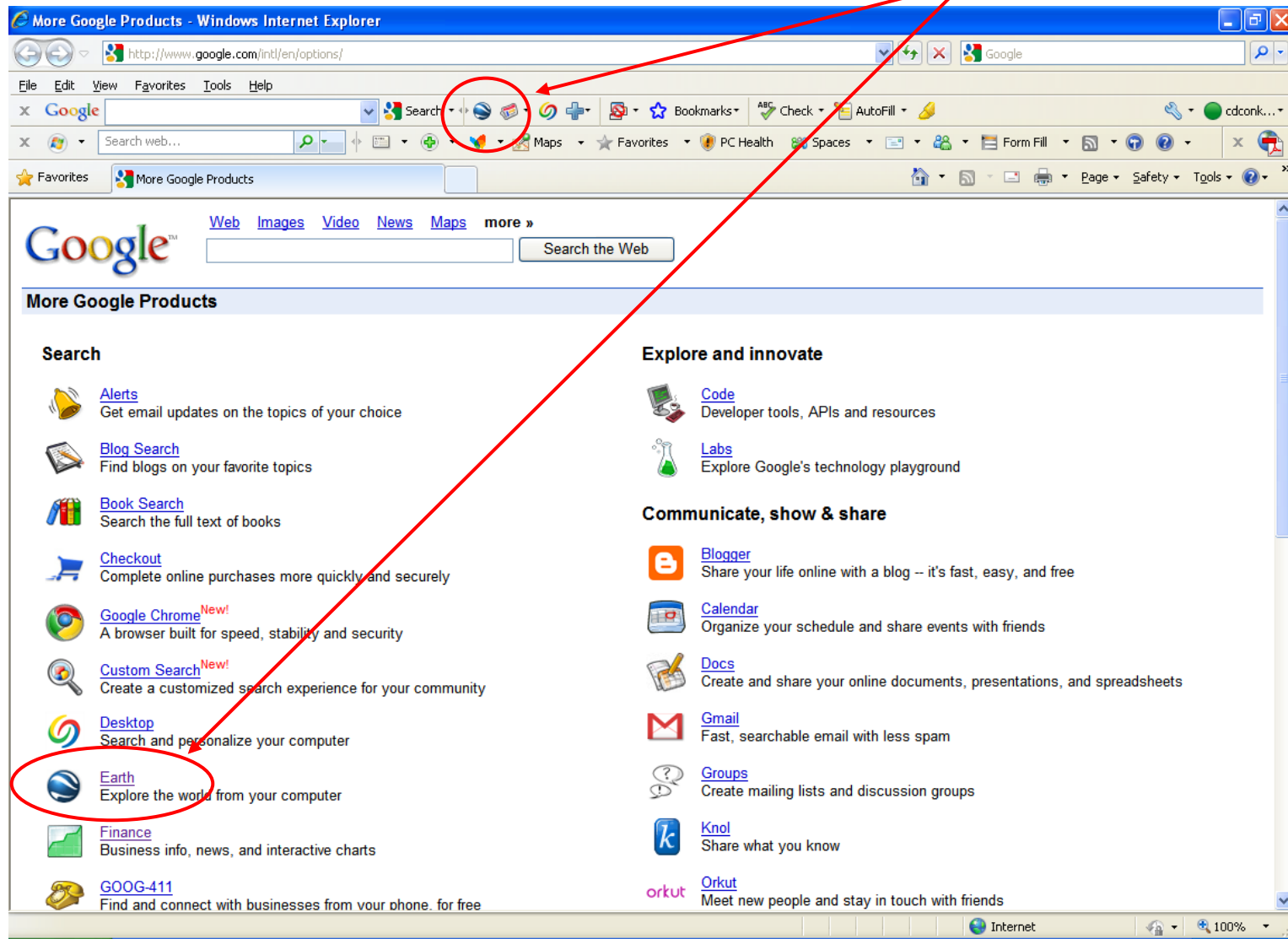

# About Google Earth and its Product Tour

- Google Earth can be explored by taking a Product Tour

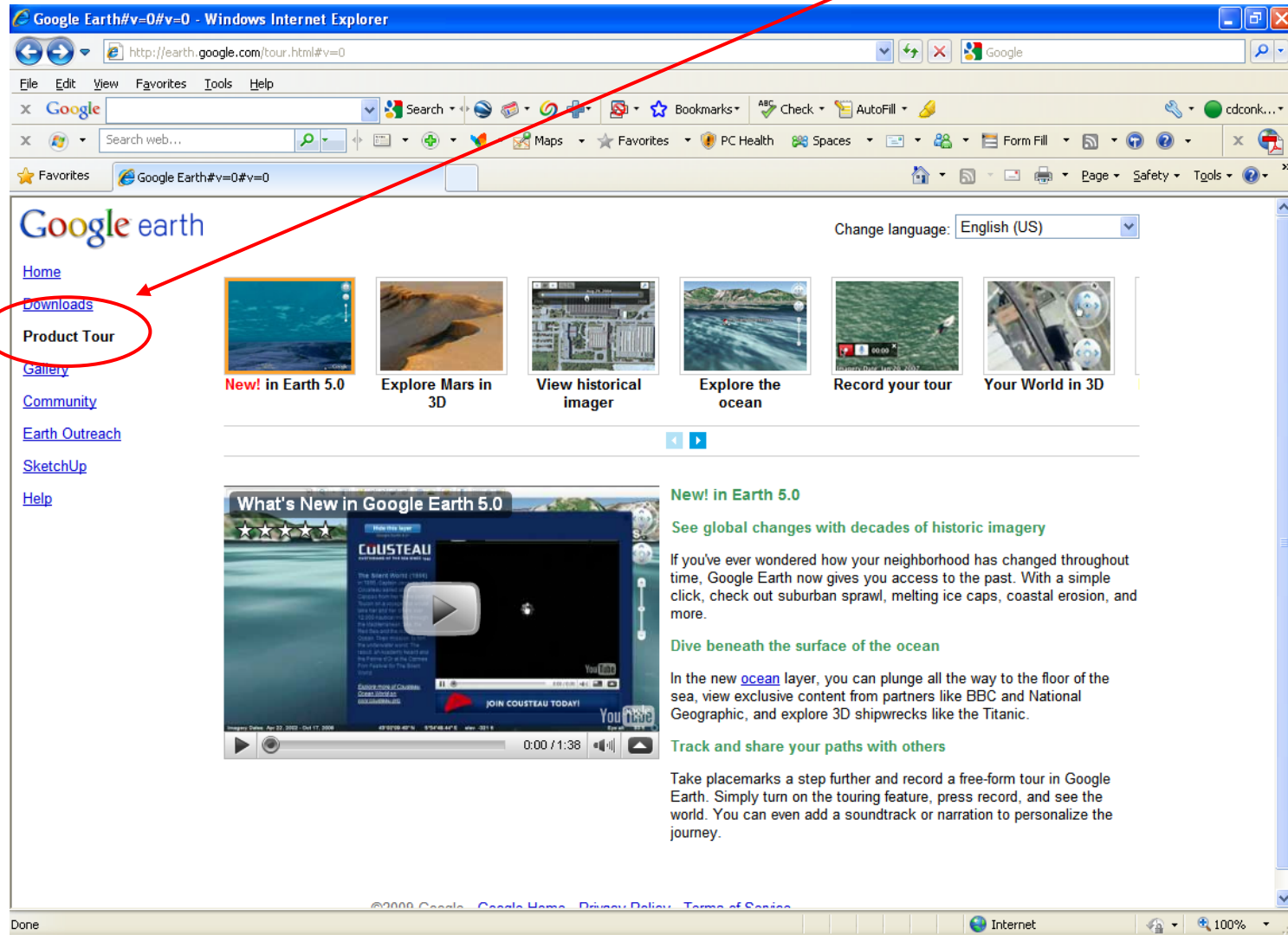

# Using **Google Earth** in a GPS Drawing/Plotting Application when used with **AptoGraph**

# Collecting and Displaying Data

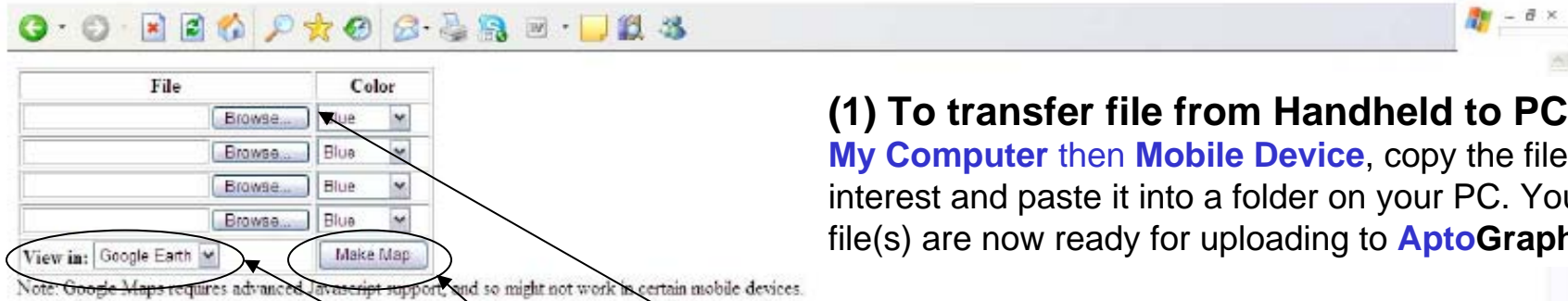

(1) To transfer file from Handheld to PC, go to **My Computer** then **Mobile Device**, copy the file of interest and paste it into a folder on your PC. Your file(s) are now ready for uploading to **AptoGraph**.

(screen opens up)

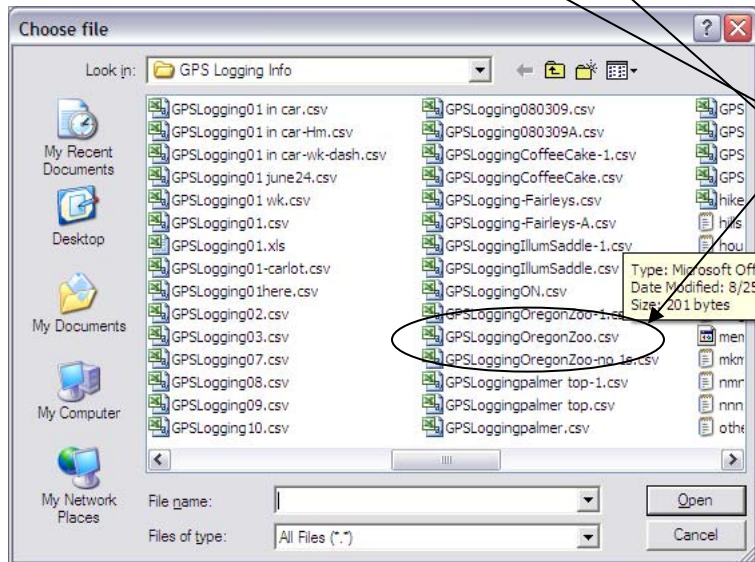
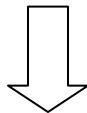

(2) How to upload up to four files:

- Click on **Browse**
- Select one (and up to four) .TXT or .CSV files from a folder from your PC or laptop, tap on **Open**
- Select the **Color** type for the plotted data
- Select **Google Earth** or **Google Maps** output
- Tap on **Make Map**

# Using Google Earth to View GPS Data

- Google Maps will create an output for the user to view
  - A KMZ file (for viewing in Google Earth view) is also created
    - This file can be viewed using Google Earth as an output
  - Click on Open to view the output in Google Earth

# Using Google Earth to View GPS Data

- The user is prompted to **Open** or **Save** or **Cancel** ... click on **Open**
- Google Earth will then open, start rotating and display the graphed data

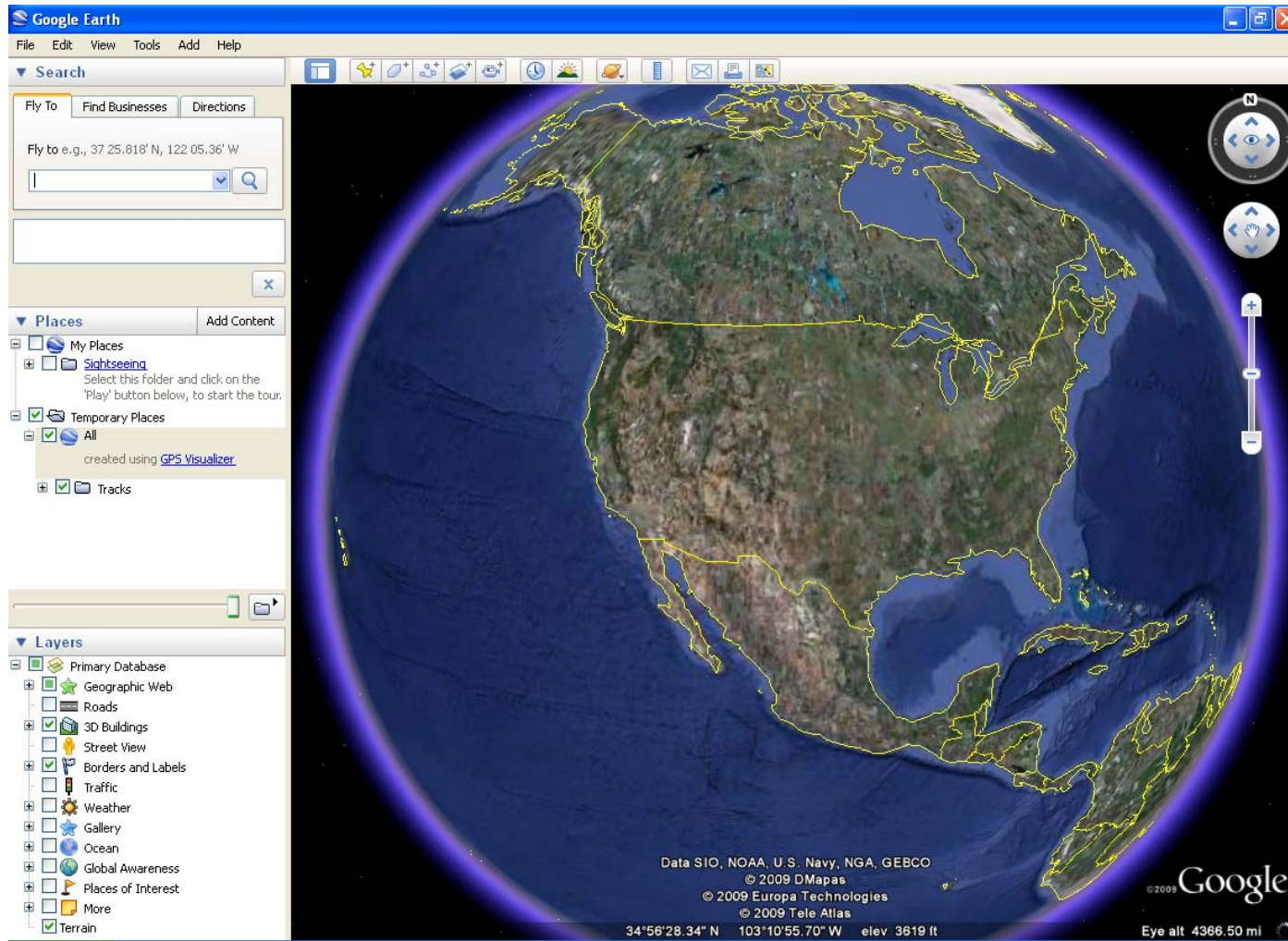

# Using Google Earth to View GPS Data

- The graphed GPS data is plotted
- The user can use the **zoom in** and **zoom out** feature for a closer view

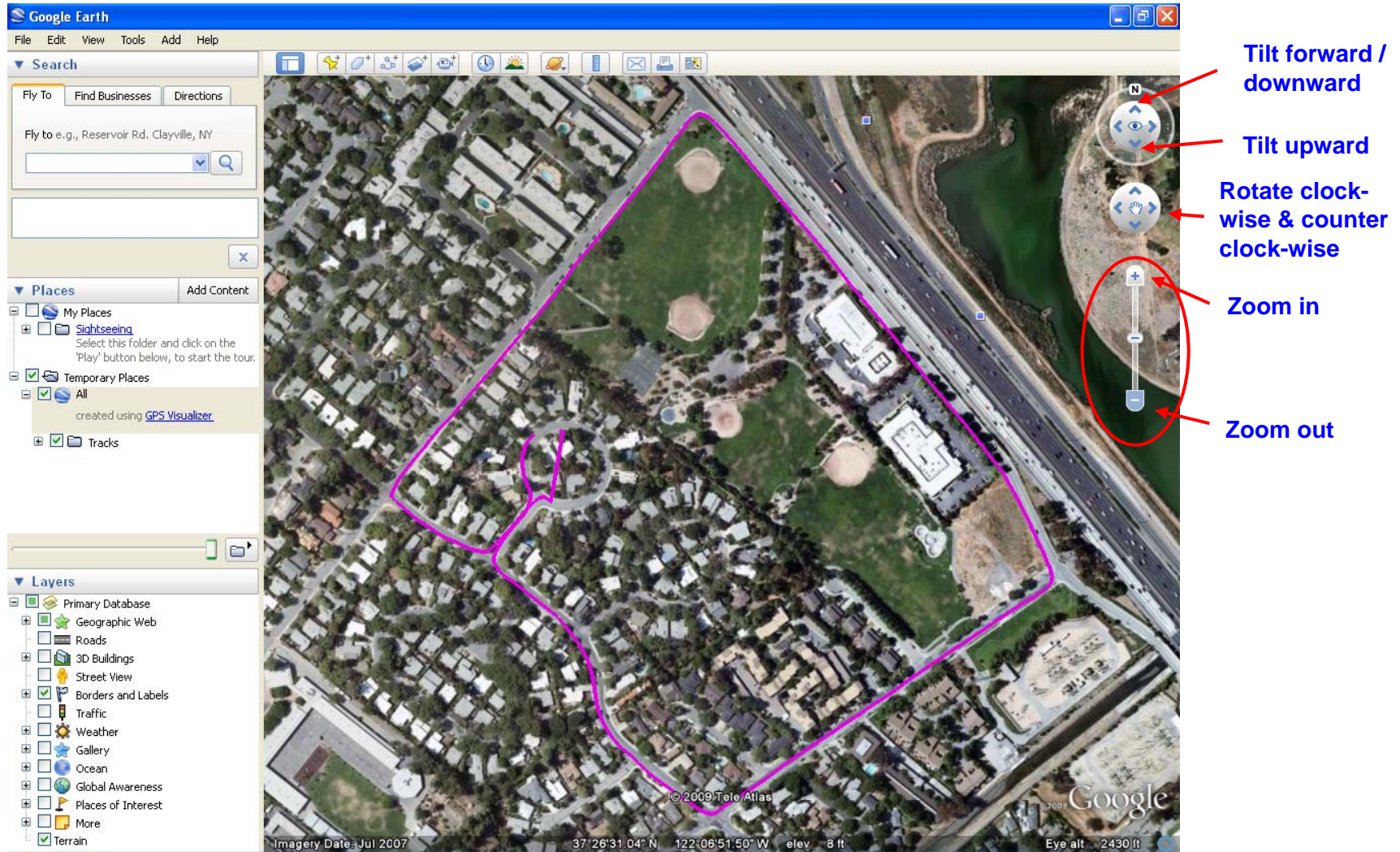

# Google Earth – View of City in 2D

- Google Earth can zoom to almost any location/city the user wants to view
  - This feature rotates image 360 degs
  - This features adjusts the image by moving it up/down, left/right on screen

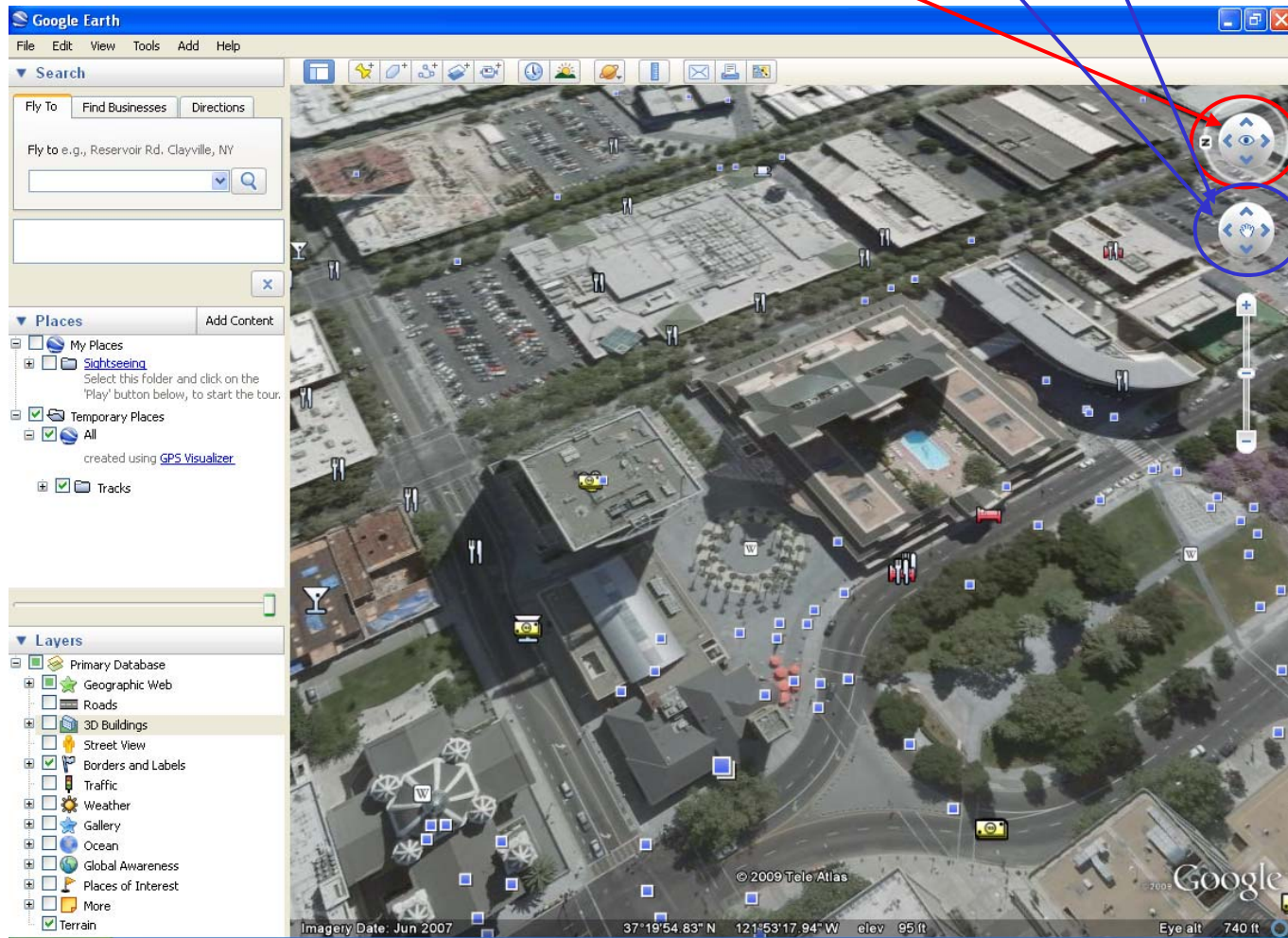

# Google Earth – View of City in 3D

- Google Earth provides a 3D view of some cities
- Click on 3D to enable this feature

This is the same image from slide 29, now with 3D enabled

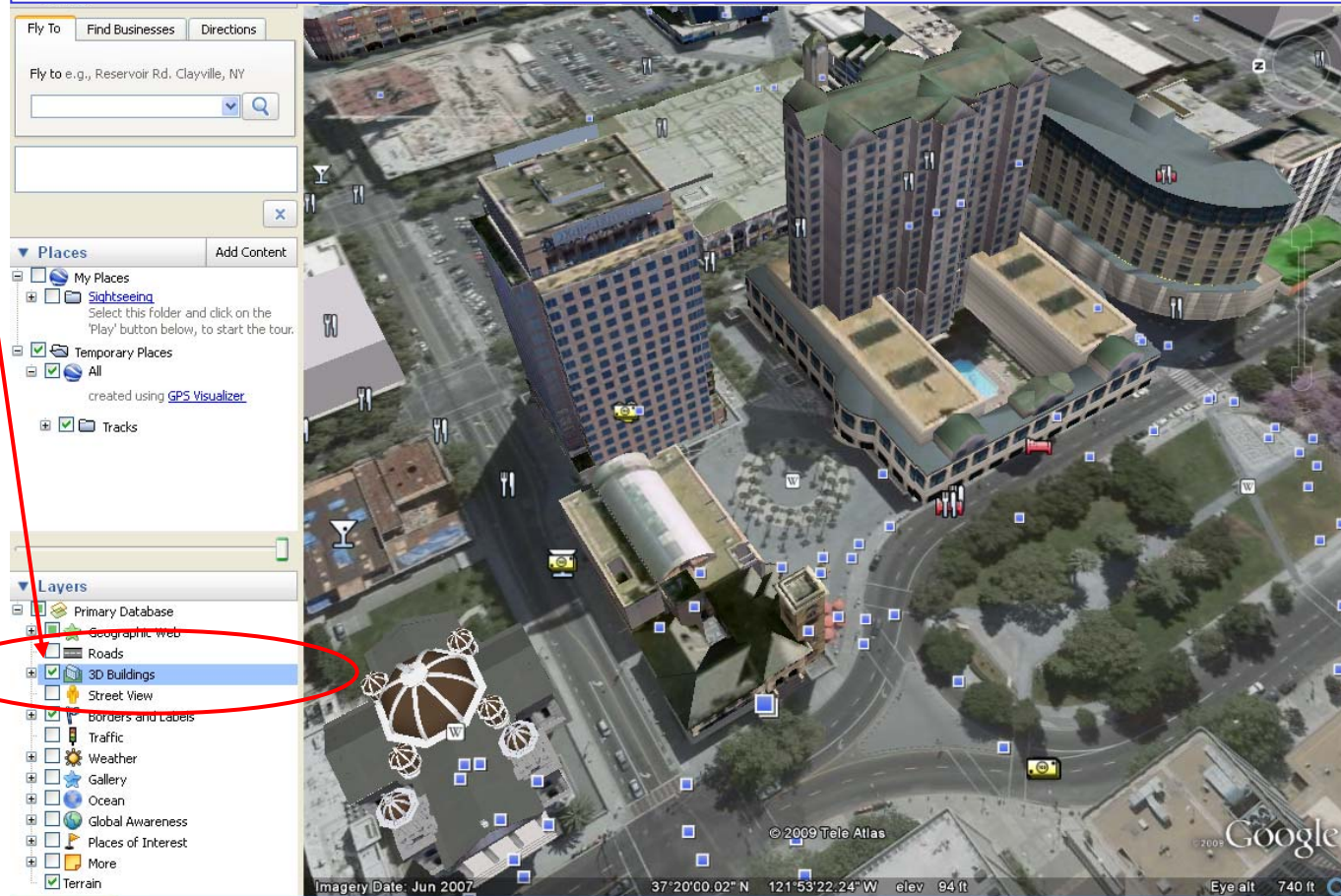

Go to [www.AptoLink.com](http://www.AptoLink.com) website  
for more information on our products and  
How to User Guides...

**Thank You!**